

Approved Medina Tree Activity Permit Plan

03/27/2023

Andy Crossett
Medina Tree Consultant

DEVELOPMENT SERVICES

ADMINISTRATIVE TREE ACTIVITY WORKSHEET

T-01

501 EVERGREEN POINT ROAD MEDINA WA 98039
PHONE: 425-233-6414/6400

Complete this form for the following:

- The property is designated as under development regardless of whether a tree is removed (MMC 16.52.060)
- Removal of any significant tree on private property having a 6-inch DBH and larger size, but less than 36 inches DBH
- Removal of any non-significant tree on private property within 200 feet of the shoreline having a 6-inch DBH and larger size
- Removal of a hazard tree from a city right-of-way

<input checked="" type="checkbox"/> New Application <input type="checkbox"/> Supplemental	Staff Only	Date Received:	By:	Permit No. TREE-23-014
--	------------	----------------	-----	----------------------------------

Property Information		Check if tree is located:
Property Address: <u>3244 Evergreen Point Road, Medina</u>		<input type="checkbox"/> Within 200 feet of shoreline
Tax Parcel No. <u>739730-0211</u>		<input type="checkbox"/> Within a critical area (Ch. 16.50 / 16.67 MMC)

Legal Property Owner Information	
Name: <u>Helen Niu</u>	Email: <u>helenxiu@gmail.com</u>
Mailing Address: <u>15446 Bel Red Rd Suite 203 Redmond Wa 98053</u>	Phone: <u>(206) 661-2675</u>

Contact/ Agent Information	
Name: <u>Chesil Thye</u>	Email: <u>chesil888@gmail.com</u>
Address: <u>15446 Bel Red Rd Suite 203 Redmond Wa</u>	Phone: <u>(425) 444-7512</u>
Contractor Information	Email & Phone:

Project Information	
Is the lot under development? <input type="checkbox"/> Yes <input checked="" type="checkbox"/> No	<input type="checkbox"/> Application is for tree performance standards (attach form T-01a)
Does the lot meet the tree retention requirements of MMC 16.52.090? <input type="checkbox"/> Yes <input type="checkbox"/> No	Check One: <input checked="" type="checkbox"/> Application is for tree restoration standards (attach form T-01b)

Application Submittal Checklist			
The following materials are required for a complete application:			
Copies	Material to be submitted	Applicant	N/A
2	This form completed.....	<input checked="" type="checkbox"/>	<input type="checkbox"/>
1	Proof of ownership.....	<input type="checkbox"/>	<input type="checkbox"/>
1	Declaration of Agency.....	<input checked="" type="checkbox"/>	<input type="checkbox"/>
2	Completed T-01a form if performance standards apply (See MMC 16.52.090).....	<input type="checkbox"/>	<input checked="" type="checkbox"/>
2	Completed T-01b form if restoration standards apply (See MMC 16.52.110).....	<input checked="" type="checkbox"/>	<input type="checkbox"/>
2	Tree removal and planting plan (required for tree performance standards).....	<input type="checkbox"/>	<input checked="" type="checkbox"/>
2	Tree protection measures (required for properties under development).....	<input type="checkbox"/>	<input checked="" type="checkbox"/>
1	Critical Areas Report (if applicable).....	<input type="checkbox"/>	<input checked="" type="checkbox"/>
1	City Hazard Tree Assessment (if applicable).....	<input type="checkbox"/>	<input checked="" type="checkbox"/>

I declare under penalty of perjury that I am the owner of the above property or the duly authorized agent of the owner(s) and that all applicable information furnished in support of this application is true, correct and complete.

Print Name: Chesil Thye Owner Agent (check one)

Signature: [Signature] Date: 03/22/2023

City Use Only	
Application Fee:	<input type="checkbox"/> Check if issued same day as submittal
Tech Fee:	Planning Approval: / /
Advanced Deposit:	Tree Approval: / /
	Final Inspection: / /



DEVELOPMENT SERVICES

TREE ACTIVITY WORKSHEET

T-01b

501 EVERGREEN POINT ROAD MEDINA, WA 98039
PHONE: 425-233-6414/6400

<p>Instructions: Use this form when removing a significant tree on private property that is not under development and you are using the restoration requirements in Medina Municipal Code 16.52.110.</p>	<p>File No.</p> <p><input type="checkbox"/> New</p> <p><input type="checkbox"/> Addendum</p>
---	---

Project Information

Estimated date of tree removal:

List the trees being removed and their diameter breast height. Use the table to calculate the number of restoration trees required to be planted. Attach additional worksheets if necessary.

No.	Tree	DBH	Check the restoration standard that applies. Use the table below.												
1	Apple	14	<input type="checkbox"/> Plant 1 Tree <input checked="" type="checkbox"/> Plant 2 Trees <input type="checkbox"/> Plant 3 Trees	<p>Table 16.52.110</p> <table border="1" style="width:100%"> <thead> <tr> <th style="width:50%">DBH of Tree being Removed</th> <th style="width:50%">Restoration Requirement</th> </tr> </thead> <tbody> <tr> <td>6 to 10 inches DBH</td> <td>Plant 1 Tree</td> </tr> <tr> <td>Over 10, but less than 24 inches DBH</td> <td>Plant 2 Trees</td> </tr> <tr> <td>24 inches and Over DBH</td> <td>Plant 3 Trees</td> </tr> <tr> <td>Hazard Tree</td> <td>Plant 1 Tree</td> </tr> </tbody> </table>		DBH of Tree being Removed	Restoration Requirement	6 to 10 inches DBH	Plant 1 Tree	Over 10, but less than 24 inches DBH	Plant 2 Trees	24 inches and Over DBH	Plant 3 Trees	Hazard Tree	Plant 1 Tree
DBH of Tree being Removed	Restoration Requirement														
6 to 10 inches DBH	Plant 1 Tree														
Over 10, but less than 24 inches DBH	Plant 2 Trees														
24 inches and Over DBH	Plant 3 Trees														
Hazard Tree	Plant 1 Tree														
2	Apple	17	<input type="checkbox"/> Plant 1 Tree <input checked="" type="checkbox"/> Plant 2 Trees <input type="checkbox"/> Plant 3 Trees												
3			<input type="checkbox"/> Plant 1 Tree <input type="checkbox"/> Plant 2 Trees <input type="checkbox"/> Plant 3 Trees												
4			<input type="checkbox"/> Plant 1 Tree <input type="checkbox"/> Plant 2 Trees <input type="checkbox"/> Plant 3 Trees												

Total Number of Restoration Trees to be Planted: 4

Check selected option:

I am providing a site plan drawing showing the trees being removed and a conceptual tree restoration planting plan drawing.

In lieu of a tree restoration planting plan drawing, I am providing a picture(s) of the tree(s) being removed and will schedule a pre-tree removal meeting with the city tree consultant. Please call the Development Services Coordinator at 425-223-6414 to schedule this.

If this box is checked, the applicant is authorized to remove subject tree(s) with less than 10 days' notice pursuant to MMC 16.52.150(A)

Site Plan Drawing showing location of subject trees and plantings (attach sheet if necessary)

- Staff: Conditions of Approval:**
- Tree removal is authorized for only the tree(s) specified in the application. The City tree consultant may approve changes to the tree species and locations of the restoration trees consistent with the Medina Municipal Code.
 - Tree species for restoration credit shall be selected from the appropriate Medina Suitable Tree Species List.
 - The applicant is responsible for all costs associated with removing and planting of restoration trees. The owner of the property shall take measures to ensure the restoration trees remain healthy and viable, and within the next five years shall replace any restoration trees that do not remain healthy or viable.
 - A copy of this permit shall be kept on site at all times and shall be produced upon request
 - Final approval of the tree plantings is required to be obtained from the City. **Call the inspection line at (425) 233-6417 to schedule a final inspection.**
 - This permit shall expire after 18 months from the later date of the decision being issued or an appeal becoming final.

I have read and agree to the above terms of the conditions of approval.

Signature: _____ **Date:** _____



CITY OF MEDINA
DEVELOPMENT SERVICES
 425-233-6414
 425-233-6400

**OWNER'S DECLARATION
 OF AGENT**

A-05

Project Address 32144 Evergreen Point Rd Medina Wa Parcel No. 739730-0211

I/We Helen Niu do hereby declare and affirm that I/we are:

- the owners or contract purchasers of the above property
- an officer or representative of _____, a Washington corporation or trust which is the owner of the above property. I am duly authorized by this entity to represent the above property in matters of ownership, land use, and construction. Attached, please find a copy of the Power of Attorney or other document by which I have been appointed.

AGENCY

I/We are applying for one or more permits for development of the above property. I/We understand that the proposed work may also include additional permits for land use approvals.

For the purposes of applying for the applicable permits and managing the owner's responsibility for compliance with the approved plans and any land use permits associated with this project, I/we

- will act as my own agent
- do hereby appoint Chesil Thye to act as my agent in dealing with the City of Medina in all acts and decisions related to processing the application for permit, review and approval of the application, authorization of revisions, and coordination of required inspections and project approvals.

AGREEMENT TO CONDITIONS

I/We agree as a condition of this permit:

- To comply with all applicable codes, ordinances, laws and conditions of approval in effect at time of permit issue.
- To ensure that all work shall be done in accord with the approved plans and specifications, which shall not be modified without the prior approval of the Building Official. I/We will provide all data and details of revisions to the approved plans to the City prior to undertaking any work that differs from the approved plans. The official approved plans for the project shall be those plans that are stamped and dated as approved by the City of Medina.
- To inform all contractors, subcontractors and workers of these conditions and any project mitigation requirements agreed to, and I/we will enforce compliance thereto.
- To maintain the approved plans, all correction notices, all inspection reports, and all permit documents on the project site and readily available to the inspectors.
- To ensure that requests are made to the City for the required inspections. Failure to notify the Development Services Department that the work is ready for inspection may necessitate the removal of some of the construction materials at the owner's expense in order to perform required inspections.
- To cause all certifications required by the City to be completed and to reconcile the permit fees upon completion of the work. I/We understand that the City will not issue a Certificate of Completion or a Certificate of Occupancy until these documents are completed.
- I/We acknowledge that consultant fees may be incurred as a result of the review and inspection of the proposed work. I/We agree to be responsible for the payment of these fees and understand that the payment of these fees is required prior to issuance of a Certificate of Occupancy.

SALES TAX

All contractors and vendors must report sales taxes for transactions in the City of Medina on quarterly combined excise tax returns. The 4-digit location code for the City of Medina is 1718.

OWNER OR OFFICER/REPRESENTATIVE NAME AND SIGNATURES

I HAVE READ, UNDERSTOOD AND AGREE TO THE ABOVE REQUIREMENTS.

Signature Helen Niu Date 03/22/2023

Name Helen Niu

3422 EVERGREEN POINT ROAD FENCE

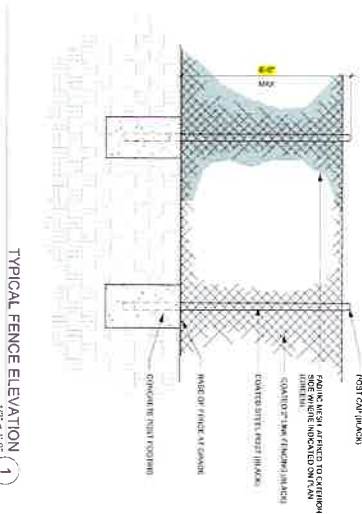
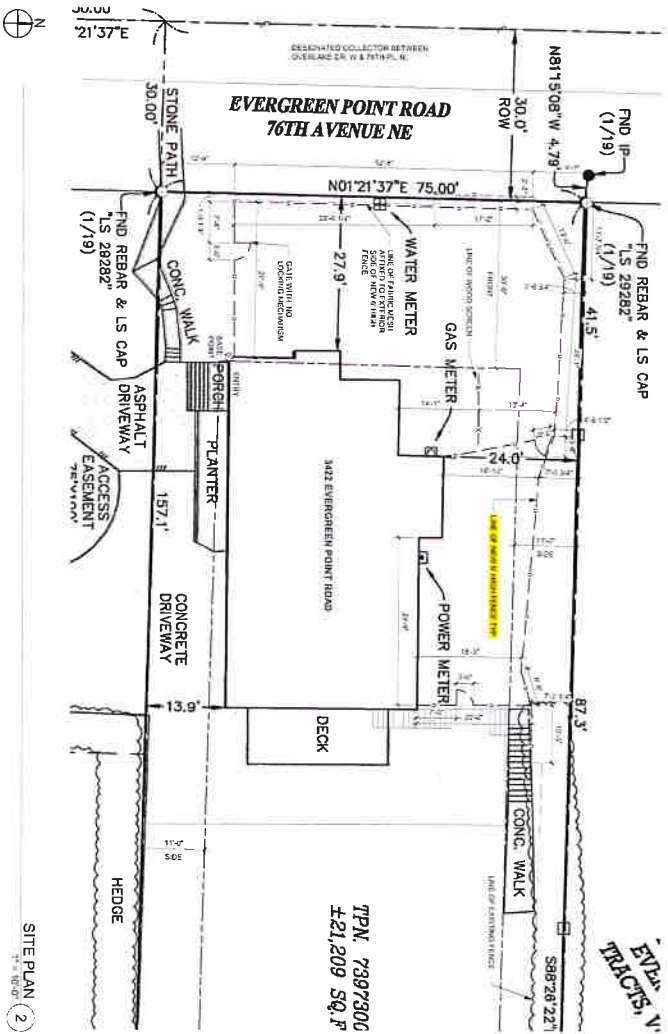

TYPICAL FENCE ELEVATION (1)
1/2" = 1'-0"



PROJECT DATA
 PROJECT DESCRIPTION: NEW 6' CHAIN LINK FENCE AROUND WEST AND NORTH SIDE OF EXISTING RESIDENCE TO THE NORTH EXISTING CHAIN LINK FENCE.
 OWNER: NUI JIESEN XIAOJIN
 3424 EVERGREEN POINT RD
 MEDINA, WA 98039
 PROPERTY ADDRESS: 3424 EVERGREEN POINT RD
 MEDINA, WA 98039
 ARCHITECT: MEDICI ARCHITECTS
 1171 SE 8TH ST, SUITE 100
 P: 425.453.2289
 E: EMILY@MEDICICHARCHITECTS.COM

ZONING REQUIREMENTS
 JURISDICTION: CITY OF MEDINA
 PARCEL ASSESSOR'S #: 7207000211
 LOT SIZE: 11,21,209 SF = .49 ACRES
LEGAL DESCRIPTION:
 ROUTES EVERGREEN POINT TRS S 1/2 LESS FOR AS DECK IN KC COURT CASE #01-3-2400-4854 REC #200002001214 PLAT LOT 21
SETBACKS:
 REQUIRED FRONT: MIN. 30'
 REQUIRED SIDE: MIN. 5' OR 10' OR 15%
 REQUIRED REAR: MIN. 5'

CODE INFORMATION
 ALL UTILITIES, ADJACENT SIGN, DECK AND CONSTRUCTION SHALL BE MAINTAINED TO THE EXISTING PROPERTY LINE. THE FOLLOWING APPLICABLE CODES USED IN THIS DESIGN FOR CITY OF MEDINA.
 MEDINA MUNICIPAL CODE (MMC)
 2018 INTERNATIONAL RESIDENTIAL CODE (IRC)

MEDICI ARCHITECTS
 200 W PIVER ST
 SUITE 100
 BELLEVUE WA 98005
 TEL: 425.453.2289

1171 SE 8TH STREET
 SUITE 100
 MEDINA WA 98039
 TEL: 425.453.2289

PROJ. / CLIENT:
 3244 EVERGREEN POINT RD
 FENCE
 CLIENT: DESIGNER NAME

PROJECT ADDRESS:
 3424 EVERGREEN POINT RD
 MEDINA, WA 98039

DRAWING NAME:
 TITLE SHEET
 DRAWN BY: KKH
 CHECKED BY: EG

PHASE:
 CONSTRUCTION DRAWINGS

REGISTRATION:
 1171 SE 8TH STREET
 SUITE 100
 BELLEVUE WA 98005
 TEL: 425.453.2289

INTAKE DATE: 8/25/2022
REVISIONS: DATE

DISCLAIMER:
 This drawing is the exclusive property of MEDICI ARCHITECTS, and can be reproduced only with the permission of the Architect. This drawing shall not be copied, altered, or written permission from the Architect.
 APPROVED FOR CONSTRUCTION:

PROJECT No.: A22 1318
DATE: 8/25/2022

NOT SCALE: 1/4" = 1'-0"
A0.0

Evergreen Point Rd

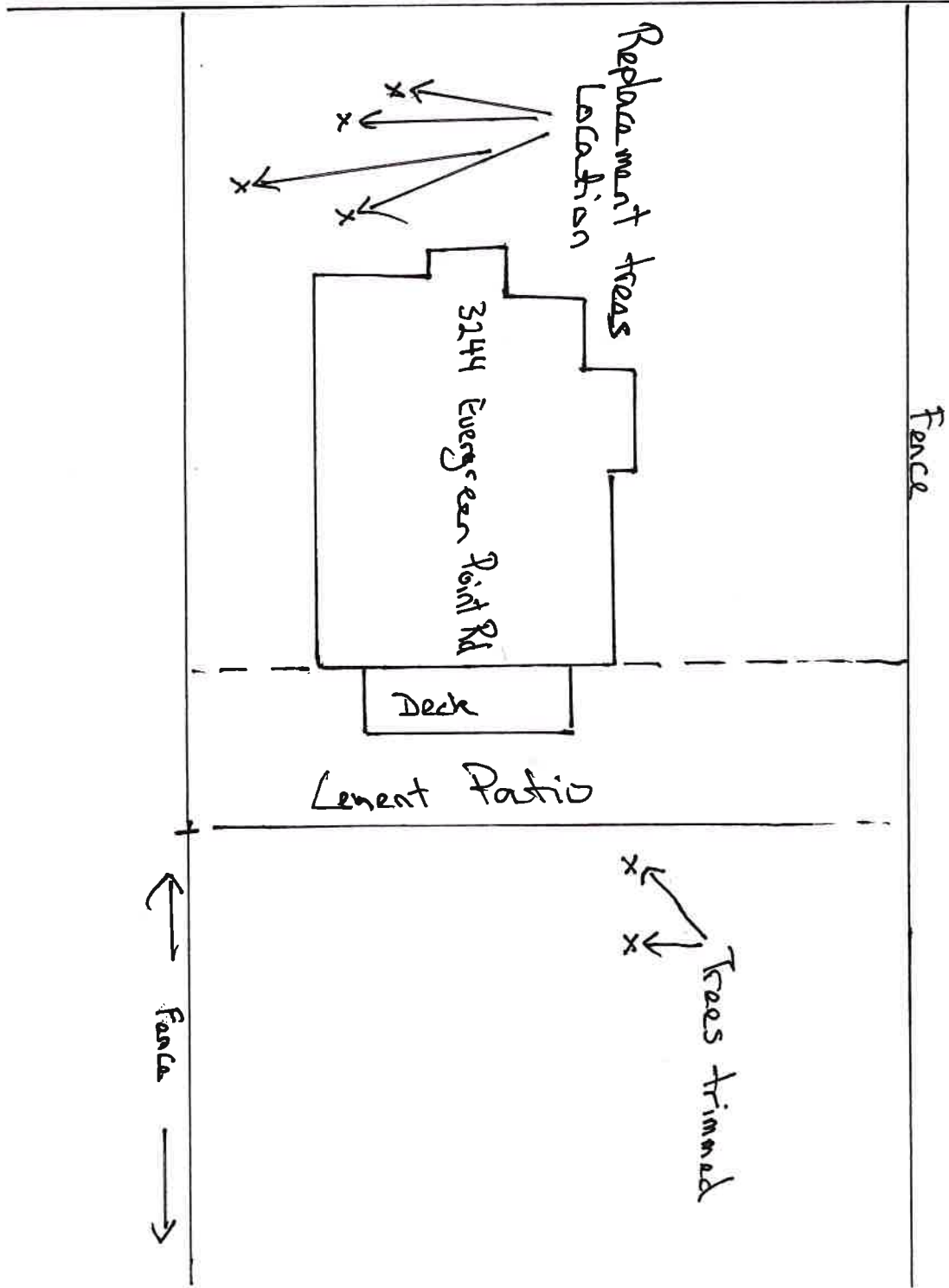

17" DBH Apple



14" DBH Apple





PURPOSE: The suitable tree species listed under each section are for the purpose of establishing significant trees under the Medina Tree Code (Chapter 20.52 Medina Municipal Code). This list includes tree species eligible towards planting requirements.*

LIST 1: SIGNIFICANT TREE SPECIES ON PRIVATE PROPERTY**

The following trees are designated as significant tree species pursuant to MMC 20.52.050. List 1 is used in conjunction with the definition of “significant tree” set forth in MMC 20.12.200 to denote the application of the term “significant tree” in the Medina Tree Code (Chapter 20.52 MMC). Please note that not all trees in this list are eligible for credit as supplemental or restoration trees. See List 4 for tree species eligible for supplemental tree or restoration tree credit.

A. EVERGREENS (CONIFERS):

1. All, except the following:
 - a. Leyland Cypress – *Cupressocyparis leylandii*
 - b. Arborvitae – *Thuja occidentalis*
 - c. Italian Cypress - *Cupressus sempervirens*
 - d. Blue Surprise Port Orford Cedar – *Chamaecyparis lawsoniana* ‘Blue Surprise’
 - e. Wissel’s Saguaro False Cypress – *Chamaecyparis lawsoniana* ‘Wissels Saquaro’
 - f. Other species not listed that typically have a crown diameter of less than 10 feet at maturity
 - g. Trees planted, clipped or sheared into use as a hedge regardless of species

B. DECIDUOUS

1. All that coincide with United States Department of Agriculture hardiness zones 8b and 9a, except the following:
 - a. Swedish Aspen – *Populus tremula* “Erecta’
 - b. Skyward Bald Cypress – *Taxodium distichum* ‘Skyward’
 - c. Other species not listed that typically have a crown diameter of less than 10 feet at maturity
 - d. Trees planted, clipped or sheared into use as a hedge regardless of species

* *The list of native trees are those that are naturally occurring and propagating in the Puget Sound lowlands in the last 100 years and coincide with the USDA hardiness zone 8b.*

** *Private property includes state highway right-of-way.*

Note: *The USDA Plant Hardiness Zones helps determine which plants are most likely to thrive at a location. The zones are based on the average annual minimum winter temperature, divided into 10-degree F zones.*

LIST 2: SIGNIFICANT TREE SPECIES ON CITY RIGHTS-OF-WAY

This list shall apply only where a tree is removed from city rights-of-way. It is used to distinguish significant and non-significant trees. Tree species eligible for replacement credit in the city right-of-way are set forth in List 6 and 7.

A. EVERGREENS (CONIFERS) - NATIVE:

1. Lawson Cypress – *Chamaecyparis lawsoniana*
2. Alaska Yellow Cedar – *Chamaecyparis nootkatensis*
3. Western Red Cedar – *Thuja plicata*
4. Douglas Fir – *Pseudotsuga menziesii*
5. Engelmann Spruce – *Picea engelmannii*
6. Grand Fir – *Abies grandis*
7. Pacific Silver Fir – *Abies amabilis*
8. Rocky Mountain Juniper – *Juniperus scopulorum*
9. Mountain Hemlock – *Tsuga mertensiana*
10. Western Hemlock – *Tsuga heterophylla*
11. Shore Pine – *Pinus contorta* var. *contorta*
12. Sitka Spruce – *Picea sitchensis*
13. Western White Pine – *Pinus monticola*

B. EVERGREENS (CONIFERS) – NON-NATIVE:

1. None

C. DECIDUOUS - NATIVE:

1. Pacific or Western Flowering Dogwood -- *Cornus nuttallii*
2. Vine Maple -- *Acer circinatum*
3. Red Alder -- *Alnus rubra*
4. Western Hazelnut -- *Corylus cornuta*
5. Oregon Ash -- *Fraxinus latifolia*
6. Narrow-leaved Cherry – *Prunus emarginata* var. *mollis*
7. Western Serviceberry - *Amelanchier alnifolia*
8. Black Hawthorn - *Crataegus douglasii*
9. Cascara - *Rhamnus purshiana*
10. Oregon White Oak - *Quercus garryana*
11. Pacific Crabapple - *Malus fusca*
12. Pacific Willow - *Salix lasiandra*

D. DECIDUOUS – NON-NATIVE:

1. None

LIST 3: LEGACY TREE SPECIES LIST

The following trees are Legacy Tree species that if the criteria in MMC 20.52.120 are present are subject to the replacement requirements for a Legacy Tree.

A. EVERGREENS (CONIFERS):

1. Lawson Cypress – *Chamaecyparis lawsoniana*
2. Alaska Yellow Cedar – *Chamaecyparis nootkatensis*
3. Western Red Cedar – *Thuja plicata*
4. Douglas Fir – *Pseudotsuga menziesii*
5. Grand Fir – *Abies grandis*
6. Mountain Hemlock – *Tsuga mertensiana*
7. Western Hemlock – *Tsuga heterophylla*
8. Pacific Madrone – *Arbutus menziesii*
9. Shore Pine – *Pinus contorta* var. *contorta*
10. Western White Pine – *Pinus monticola*
11. Sitka Spruce – *Picea sitchensis*

B. DECIDUOUS:

1. None

LIST 4: TREE SPECIES ELIGIBLE FOR CREDIT ON PRIVATE PROPERTY

This list establishes eligibility requirements for receiving supplemental tree unit or restoration credits under MMC 20.52.130 and MMC 20.52.150 respectively. This list is used for determining existing trees that may be included as credit; and new tree plantings on private property that are eligible for credit. The list of native species in Sub-list 4A and 4C apply to determining tree retention requirements in MMC 20.52.110.

A. EVERGREENS (CONIFEROUS) - NATIVE:

1. Lawson Cypress – *Chamaecyparis lawsoniana*
2. Alaska Yellow Cedar – *Chamaecyparis nootkatensis*
3. Western Red Cedar – *Thuja plicata*
4. Douglas Fir – *Pseudotsuga menziesii*
5. Engelmann Spruce – *Picea engelmannii*
6. Grand Fir – *Abies grandis*
7. Pacific Silver Fir – *Abies amabilis*
8. Rocky Mountain Juniper – *Juniperus scopulorum*
9. Mountain Hemlock – *Tsuga mertensiana*
10. Western Hemlock – *Tsuga heterophylla*
11. Shore Pine – *Pinus contorta* var. *contorta*
12. Sitka Spruce – *Picea sitchensis*
13. Western White Pine – *Pinus monticola*

B. EVERGREENS (CONIFEROUS) – NON-NATIVE:

1. Korean Fir – *Abies koreana*
2. Spanish Fir – *Abies pinsapo*
3. White Fir – *Abies concolor*
4. Incense Cedar – *Calocedrus decurrens*
5. Deodar Cedar – *Cedrus deodara*
6. Atlas Cedar – *Cedrus atlantica*
7. Cedar of Lebanon – *Cedrus libani*
8. Moss Cypress – *Chamaecyparis pisifera*
9. Dwarf Hinoki Cypress – *Chamaecyparis obtusa*
10. Smooth-barked Arizona Cypress – *Cupressus glabra*
11. Dawn Redwood – *Metasequoia glyptostroboides*
12. Swiss Stone Pine – *Pinus cembra*
13. Austrian Black Pine – *Pinus nigra*
14. Japanese Black Pine – *Pinus thunbergii*
15. Japanese Red Pine – *Pinus densiflora*
16. Japanese Cryptomeria – *Cryptomeria japonica*
17. Serbian Spruce – *Picea omorika*
18. Umbrella Pine – *Sciadopitys verticillata*
19. Bald Cypress – *Taxodium distichum*
20. Hiba Cedar – *Thujopsis dolobrata*
21. Canadian Hemlock – *Tsuga canadensis*

C. DECIDUOUS - NATIVE:

1. Pacific or Western Flowering Dogwood -- *Cornus nuttallii*
2. Vine Maple -- *Acer circinatum*
3. Red Alder -- *Alnus rubra*
4. Western Hazelnut -- *Corylus cornuta*
5. Oregon Ash -- *Fraxinus latifolia*
6. Narrow-leaved Cherry – *Prunus emarginata* var. *mollis*
7. Western Serviceberry - *Amelanchier alnifolia*
8. Black Hawthorn - *Crataegus douglasii*
9. Cascara - *Rhamnus purshiana*
10. Oregon White Oak - *Quercus garryana*
11. Pacific Crabapple - *Malus fusca*
12. Pacific Willow - *Salix lasiandra*

D. DECIDUOUS – NON-NATIVE:

1. None

LIST 5: REPLACEMENT TREE SPECIES FOR CREDIT ON CITY RIGHTS-OF-WAY

The following trees are designated as eligible for receiving replacement credit on the city right-of-way. Trees planted in the rights-of-way shall ensure that sight-distance requirements are maintained and utilities will not become encumbered. If overhead power distribution or transmission lines are within 20 horizontal feet of the planting location, the replacement tree species shall be selected from List 6.

A. EVERGREENS (CONIFERS) - NATIVE:

1. Lawson Cypress – *Chamaecyparis lawsoniana*
2. Alaska Yellow Cedar – *Chamaecyparis nootkatensis*
3. Western Red Cedar – *Thuja plicata*
4. Douglas Fir – *Pseudotsuga menziesii*
5. Engelmann Spruce – *Picea engelmannii*
6. Grand Fir – *Abies grandis*
7. Pacific Silver Fir – *Abies amabilis*
8. Rocky Mountain Juniper – *Juniperus scopulorum*
9. Mountain Hemlock – *Tsuga mertensiana*
10. Western Hemlock – *Tsuga heterophylla*
11. Shore Pine – *Pinus contorta* var. *contorta*
12. Sitka Spruce – *Picea sitchensis*
13. Western White Pine – *Pinus monticola*

B. EVERGREENS (CONIFERS) – NON-NATIVE:

1. Korean Fir – *Abies koreana*
2. Spanish Fir – *Abies pinsapo*
3. White Fir – *Abies concolor*
4. Incense Cedar – *Calocedrus decurrens*
5. Deodar Cedar – *Cedrus deodara*
6. Atlas Cedar – *Cedrus atlantica*
7. Cedar of Lebanon – *Cedrus libani*
8. Moss Cypress – *Chamaecyparis pisifera*
9. Dwarf Hinoki Cypress – *Chamaecyparis obtusa*
10. Smooth-barked Arizona Cypress – *Cupressus glabra*
11. Dawn Redwood – *Metasequoia glyptostroboides*
12. Swiss Stone Pine – *Pinus cembra*
13. Austrian Black Pine – *Pinus nigra*
14. Japanese Black Pine – *Pinus thunbergii*
15. Japanese Red Pine – *Pinus densiflora*
16. Japanese Cryptomeria – *Cryptomeria japonica*
17. Serbian Spruce – *Picea omorika*
18. Umbrella Pine – *Sciadopitys verticillata*
19. Bald Cypress – *Taxodium distichum*
20. Hiba Cedar – *Thujopsis dolabrata*
21. Canadian Hemlock – *Tsuga canadensis*

C. DECIDUOUS - NATIVE:

1. Pacific or Western Flowering Dogwood -- *Cornus nuttallii*
2. Vine Maple -- *Acer circinatum*
3. Red Alder -- *Alnus rubra*
4. Western Hazelnut -- *Corylus cornuta*
5. Oregon Ash -- *Fraxinus latifolia*
6. Narrow-leaved Cherry – *Prunus emarginata* var. *mollis*
7. Western Serviceberry - *Amelanchier alnifolia*
8. Black Hawthorn - *Crataegus douglasii*
9. Cascara - *Rhamnus purshiana*
10. Oregon White Oak - *Quercus garryana*
11. Pacific Crabapple - *Malus fusca*
12. Pacific Willow - *Salix lasiandra*

D. DECIDUOUS – NON-NATIVE:

1. None

LIST 6: TREE SPECIES FOR CREDIT IN RESTRICTED CITY RIGHT-OF-WAY

The tree species in List 7 shall be used for replacement credit in those locations identified as “Restricted R.O.W” in the Medina Landscape Plan set forth in Figure 3 of the Community Design Element of the Medina Comprehensive Plan. The city may accept other tree species not on the list for replacement credit provided the tree is an appropriate species to be planted where overhead utility lines or view corridors necessitate lower tree heights.

LIST 7: LOW-GROWING TREE SPECIES SUITABLE NEAR POWER LINES

The tree species in this list may be used for replacement credit when replacement trees are planted under or within 20 horizontal feet of overhead power distribution and transmission lines. The city may accept non-native tree species in this list and other non-native tree species not on the list for replacement credit provided the tree is an appropriate species to be planted near power lines.

A. EVERGREENS:

1. Mugo Pine – *Pinus mugo*
2. Tanyosho Pine – *Pinus densiflora* ‘*Umbraculifera*’
3. Dwarf Hinoki Cypress – *Chamaecyparis obtusa* ‘*Nana gracilis*’
4. Chinese Juniper – *Juniperus chinensis*
5. Swiss Stone Pine – *Pinus cembra*
6. Japanese Umbrella Pine – *Sciadopitys verticillata*
7. Bristlecone Pine – *Pinus aristata*
8. Dwarf Japanese Red Pine – *Pinus densiflora* sp

B. DECIDUOUS:

1. Vine Maple – *Acer circinatum*
2. Amur Maple – *Acer ginnala*
3. Rocky Mountain Maple – *Acer grandidentatum*
4. Paperbark Maple – *Acer griseum*
5. Japanese Maple – *Acer palmatum*
6. Pacific Serviceberry – *Amelanchier alnifolia*
7. Western Serviceberry – *Amelanchier grandiflora*
8. Japanese Hornbeam – *Carpinus japonica*
9. Eastern Redbud – *Cercis canadensis*
10. Corneliancherry Dogwood – *Cornus mas*
11. Japanese Dogwood – *Cornus officinalis*
12. European Filbert – *Corylus avellana*
13. Smoketree – *Cotinus sp.*
14. Hawthorn – *Crataegus sp.*
15. Goldenrain Tree – *Koelreuteria paniculata*
16. Galaxy Magnolia – *Magnolia 'Galaxy'*
17. Star Magnolia – *Magnolia stellata*
18. Lily Magnolia – *Magnolia liliiflora*
19. Victoria Southern Magnolia – *Magnolia grandiflora 'Victoria'*
20. Carmine Crabapple -- *Malus x atrosanguinea*
21. Sargent Crabapple – *Malus sargentii*
22. Pink Perfection Crabapple – *Malus 'Pink Perfection'*
23. Radiant Crabapple – *Malus 'Radiant'*
24. Strathmore Crabapple – *Malus 'Strathmore'*
25. Persian Parrotia – *Parrotia persica*
26. Flowering Cherry/Plum – *Prunus sp.*
27. Amur Chokecherry – *Prunus maackii*
28. Mt. Fuji Flowering Cherry – *Prunus serrulata 'Shirotae'*
29. Staghorn Sumac – *Rhus typhina*
30. Red Cascade Mountain Ash – *Sorbus americana 'Dwarf-crown'*
31. Japanese Stewartia – *Stewartia pseuocamellia*
32. Japanese Snowbell – *Styrax japonicus*
33. Japanese Tree Lilac – *Syringa reticulata*

SOURCE FOR IDENTIFYING NATIVE SPECIES:

- Kruckerberg, Arthur R. *Gardening with Native Plants of the Pacific Northwest – an illustrated guide*. Seattle: University of Washington Press, 1982. Print.
- Arno, Stephen F. and Hammerly, Ramona P. *Northwest Trees – identifying and understanding the regions native trees*. Seattle: The Mountaineers, 1977. Print.
- Hitchcock, C. Leo and Cronquist, Arthur. *Flora of the Pacific Northwest – an illustrated manual*. Seattle: University of Washington Press, 1973. Print.
- Breen, Patrick. *Oregon State University Department of Horticulture Landscape Plants – Images, identification and information* (<http://oregonstate.edu/dept/ldplants/>, September 12, 2013). Corvallis, OR 97331-4501, USA.
- USDA, NRCS. 2013. *The PLANTS Database* (<http://plants.usda.gov>, 19 September 2013). National Plant Data Team, Greensboro, NC 27401-4901 USA.
- USDA Plant Hardiness Zone Map, 2012. Agricultural Research Service, U.S. Department of Agriculture. Accessed from <http://planthardiness.ars.usda.gov>.