

CONSTRUCTION ACTIVITY PERMIT

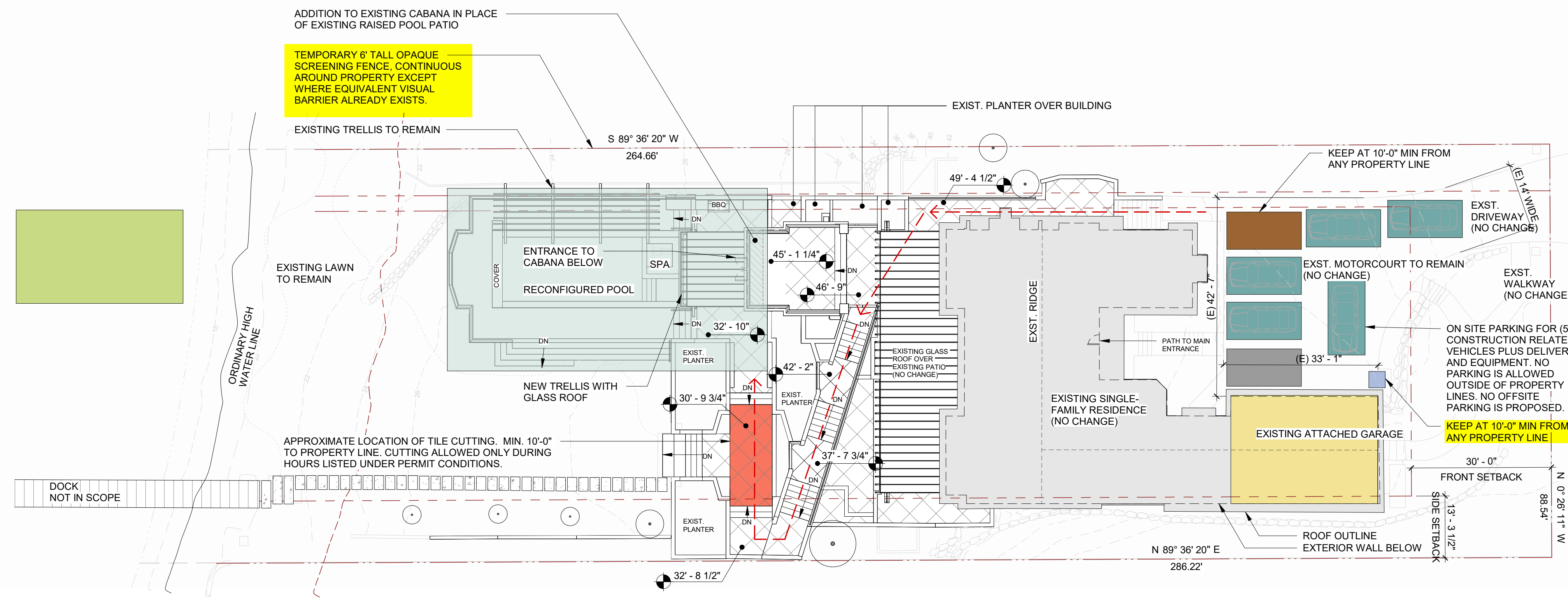

1 CONSTRUCTION ACTIVITY PLAN
1/16" = 1'-0"

PERMIT CONDITIONS

- WORK HOURS:**
 - WEEKDAYS 7:00 AM TO 7:00 PM
 - SATURDAY 8:00 AM TO 5:00 PM
 - NO WORK ALLOWED ON SUNDAYS OR HOLIDAYS
- CONSTRUCTION VEHICLE PARKING:**
 - CONSTRUCTION VEHICLE PARKING IS PROHIBITED OUTSIDE OF THE PROJECT'S PROPERTY BOUNDARY, UNLESS SPECIFICALLY PERMITTED INCLUDING BUT NOT LIMITED TO WHERE SIGNED ALONG NE 12TH STREET.
 - CONSTRUCTION ENTRANCE TO PROPERTY AND ON-SITE CONSTRUCTION PARKING AREAS SHALL BE STABILIZED.
- SITE MAINTENANCE:**
 - A VISUAL BARRIER SHALL BE MAINTAINED ALONG THE PROJECT'S PROPERTY BOUNDARY ADJACENT TO OTHER PROPERTIES.
 - PROJECT SITE SHALL CONTAIN AN APPROPRIATELY SIZED COVERED TRASH CONTAINER.
 - PROJECT SITE SHALL BE KEPT CLEAN OF TRASH INCLUDING BUT NOT LIMITED TO CONSTRUCTION DEBRIS, AND FOOD WRAPPERS.
 - CONSTRUCTION MATERIALS SHALL BE STORED IN A SAFE, SECURE, AND ORDERLY MANNER.
- NOISE:**
 - NOISE SHALL NOT EXCEED THE PERMITTED LIMITS IDENTIFIED IN CHAPTER 8.06 OF THE MEDINA MUNICIPAL CODE.
 - SITE WORKERS SHALL ENDEAVOR TO LIMIT THE SOUND OF RADIOS AND VOICES FROM TRAVELING ACROSS PROPERTY BOUNDARIES.
 - IDLING VEHICLES ARE PROHIBITED.
- UTILITY DISRUPTION:**

FOR ANY UTILITY DISRUPTIONS TO NEIGHBORING PROPERTIES, THE CONTRACTOR SHALL PROVIDE AT LEAST SEVEN (7) DAYS' WRITTEN NOTICE TO ALL AFFECTED NEIGHBORS BY DELIVERING A CITY-ISSUED DOOR-HANGING FLYER AT EACH AFFECTED HOME THAT INCLUDES THE FOLLOWING INFORMATION:

 - CONTACT INFORMATION OF THE OWNER OR AGENT FOR THE PERMITTED PROJECT WHICH IS CAUSING THE DISRUPTION;
 - THE EMERGENCY CONTACT INFORMATION INCLUDING THE NAME, PHONE NUMBER AND EMAIL ADDRESS FOR THE UTILITY CONTRACTOR DOING THE WORK;
 - THE DATE AND DURATION THAT THE SERVICE WILL BE AFFECTED.
- ROAD CLOSURE:**

COMPLETE CLOSURE OF ROADS IS PROHIBITED EXCEPT IN AN EMERGENCY.
- ROAD OBSTRUCTION:**

OBSTRUCTION OF ROADS IS PROHIBITED UNLESS ALLOWED PURSUANT TO A RIGHT-OF-WAY USE PERMIT PER MMC 10.72.040.
- ADDITIONAL CONDITIONS:**

THE CITY OF MEDINA DEVELOPMENT SERVICE DIRECTOR MAY MODIFY THE CONSTRUCTION PERMIT CONDITIONS MEETING THE REQUIREMENTS OF CHAPTER 15.20 MMC AT ANY TIME IF ADDITIONAL IMPACTS ARE IDENTIFIED OR CONDITIONS CHANGE.

	PORTABLE TOILET
	BARGE PARKING
	TILE CUTTING AREA
	WORK AREA
	PARKING
	DUMPSTER
	PARKING - DM DOCK
	STORAGE/STAGING FOR MATERIALS (IN GARAGE)
	CONSTRUCTION ACCESS

A. ESTIMATED DURATION OF BARGE USE
1. THE BARGE IS BEING USED OFF AND ON THE ENTIRE DURATION OF THE PROJECT
B. PROPOSED UTILITY SERVICE DISRUPTIONS TO NEIGHBORING PROPERTIES.
1. THERE WILL BE NO DISRUPTION OF UTILITIES

CITY OF MEDINA	CITY OF MEDINA BUILDING
TH	SUBJECT TO ALL STATE AND LOCAL ORDINANCES, STANDARDS, POLICIES AND CONDITIONS OF PERMIT.
FC	Permit Number: CAP-24-036
M	Edition of Building Code: 2021
DEVELOPMENT SERVICE	Approval Date: 11/08/2024
	Reviewed By: R. Kilmer

PROJECT INFORMATION
OWNER: RMMTM CORP
ADDRESS: 3621 EVERGREEN POINT ROAD, MEDINA WA 98039

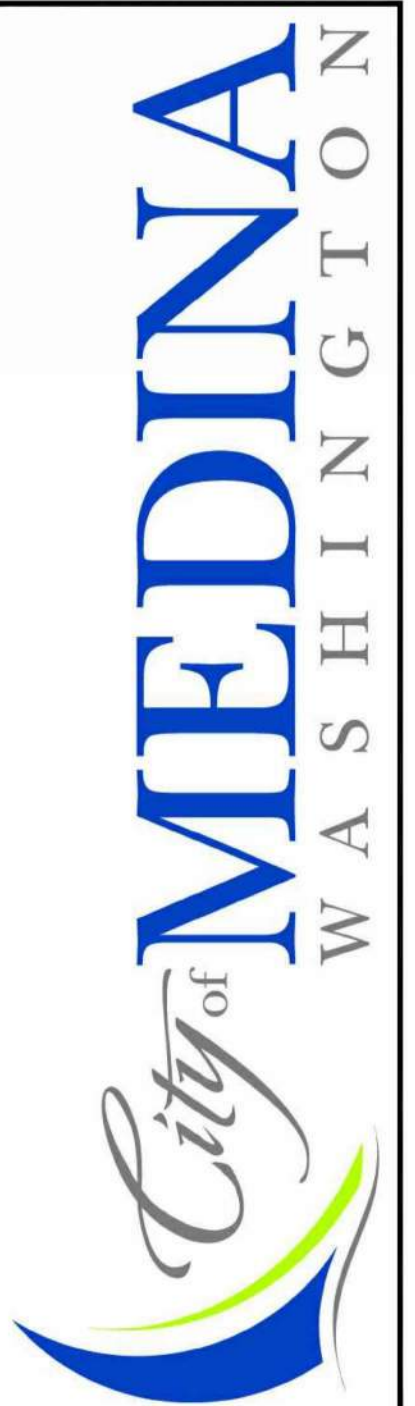

MEDINA CITY HALL:
501 EVERGREEN POINT ROAD
MEDINA, WASHINGTON 98039
425-233-6409